



## Course-wise Analysis of Curriculum Feedback by Students (3<sup>rd</sup> Semester)

(Average value of responses (on a scale of 1 to 5) 5:Strongly Agree, 4:Agree, 3:Neutral, 2:Disagree, 1:Strongly disagree)

| Artificial intelligence and Data Science 3rd Semester |                                |                           |   |   |   |   |  |
|---|--------------------------------|---------------------------|---|---|---|---|--|
| Subject code/name                                     | 1 .The course is well designed | 2. The units are balanced | 3. The learning material was available to you | 4. The content was clear and easy to understand | 5.The course was relevant and updated for present needs | 6.The course meets your career expectations | 7. The course will be useful to meet your higher studies/future aspirations. |
| Computer Networks (3270324)                           | 3.89                           | 4.03                      | 4   | 3.96  | 4.11  | 4.07  | 4.28   |
| Probability and Random Process (3250106)              | 4.17                           | 4.13                      | 4.17  | 4.10  | 4.13  | 4.06  | 4.23   |
| Python Programming (3270322)                          | 4.16                           | 4.07                      | 4.22  | 4.20  | 4.10  | 4.10  | 4.19   |
| Project Management & Financing (1000005)              | 3.42                           | 3.92                      | 3.67  | 3.75  | 3.66  | 3.58  | 3.50   |
| Database Management System (3270323)                  | 4                              | 4.04                      | 4.04  | 4.17  | 4   | 4.06  | 4.02   |



| Artificial intelligence and Data Science 3rd Semester |                                |          |                              |               |               |          |             |                   |
|---|--------------------------------|----------|------------------------------|---------------|---------------|----------|-------------|-------------------|
| Parameter(Average Grading)                            |                                |          |                              | Excellent (%) | Very Good (%) | Good (%) | Average (%) | Below Average (%) |
| Subject Code  | Subject Name                   | Semester | Faculty Name                 |               |               |          |             |                   |
| 3270324   | Computer Networks              | 3        | Dr. Bhagat Singh Raghuwanshi | 34.18         | 39.29         | 23.98    | 2.55        | 0.00              |
| 3250106   | Probability and Random Process | 3        | Dr. Rahul Kumar              | 50.00         | 23.81         | 18.10    | 6.67        | 1.43              |
| 3270322   | Python Programming             | 3        | Dr. Vibha tiwari             | 47.83         | 21.74         | 13.25    | 4.14        | 0                 |
| 1000005   | Project Management & Financing | 3        | Pof. Khemchand Shakywar      | 26.19         | 32.14         | 21.43    | 20.24       | 0.00              |
| 3270323   | Database Management System     | 3        | Pof. Ramnaresh Sharma        | 41.96         | 20.83         | 37.20    | 0.00        | 0.00              |

### AIDS III Sem

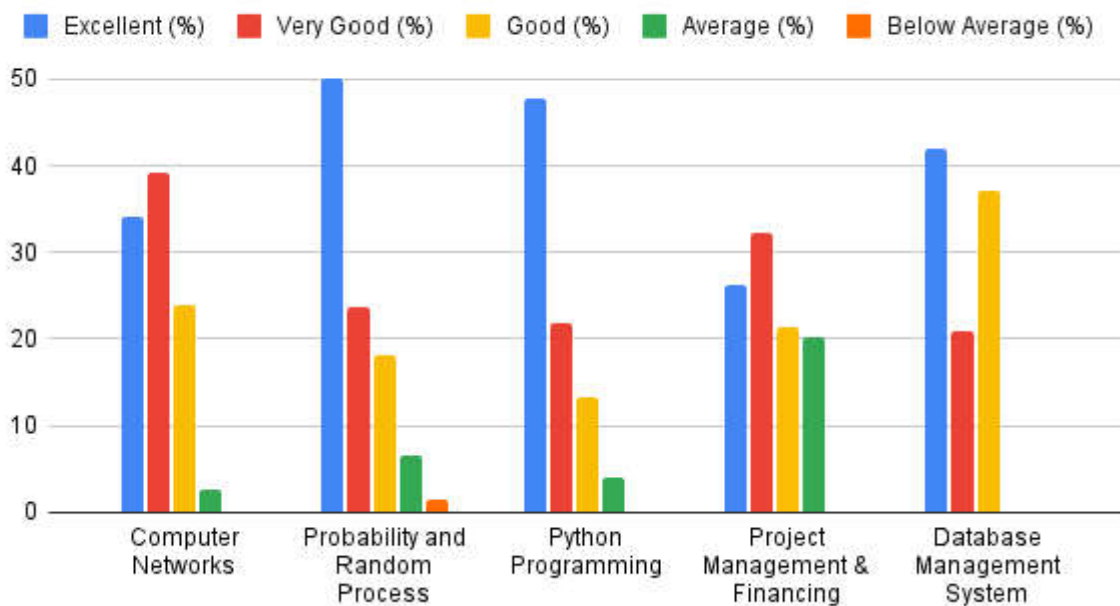



| Artificial intelligence and Machine Learning 3 <sup>rd</sup> Semester |                                |                           |   |   |   |   |   |
|---|--------------------------------|---------------------------|---|---|---|---|---|
| Subject code/name   | 1 .The course is well designed | 2. The units are balanced | 3. The learning material was available to you | 4. The content was clear and easy to understand | 5.The course was relevant and updated for present needs | 6.The course meets your career expectations | 7. The course will be useful to meet your higher studies/future aspirations |
| Computer Networks (3280324)   | 4.11                           | 4.23                      | 4.23  | 4.08  | 4.19  | 4.19  | 4.30  |
| Probability and Random Process (3250106)                              | 4.17                           | 4.13                      | 4.17  | 4.10  | 4.13  | 4.07  | 4.23  |
| Design and Analysis of Algorithms (3280321)                           | 4.00                           | 3.96                      | 4.04  | 4   | 3.92  | 4.04  | 4.04  |
| Python Programming (3280322)  | 3.54                           | 3.69                      | 3.77  | 3.77  | 3.62  | 3.77  | 3.69  |
| Database Management System (3280323)                                  | 3.69                           | 3.84                      | 3.84  | 3.84  | 3.84  | 3.88  | 3.88  |
| Project Management & Financing (1000005)                              | 3.7                            | 3.7                       | 3.4   | 3.5   | 3.5   | 3.4   | 3.6   |



| Artificial intelligence and Machine Learning 3 <sup>rd</sup> Semester |                                   |          |                              |               |               |          |             |                   |
|---|-----------------------------------|----------|------------------------------|---------------|---------------|----------|-------------|-------------------|
| Parameter(Average Grading)  |                                   |          |                              | Excellent (%) | Very Good (%) | Good (%) | Average (%) | Below Average (%) |
| Subject Code  | Subject Name                      | Semester | Faculty Name                 |               |               |          |             |                   |
| 3280324   | Computer Networks                 | 3        | Dr. Bhagat Singh Raghuvanshi | 40.11         | 34.62         | 28.57    | 22.53       | 0.00              |
| 3250106   | Probability and Random Process    | 3        | Dr. Rahul Kumar              | 50.00         | 23.81         | 18.10    | 6.67        | 1.43              |
| 3280321   | Design and Analysis of Algorithms | 3        | Dr. Shipra Shukla            | 16.01         | 15.02         | 9.11     | 3.45        | 0.00              |
| 3280322   | Python Programming                | 3        | Prof. Ashish Singh           | 35.16         | 23.08         | 17.58    | 24.18       | 0.00              |
| 3280323   | Database Management System        | 3        | Prof. Ramnaresh Sharma       | 25.45         | 32.14         | 42.41    | 0.00        | 0.00              |
| 1000005   | Project Management & Financing    | 3        | Ms. Poojatiripathi           | 26.00         | 37.00         | 34.00    | 3.00        | 0.00              |

### AIR III Sem

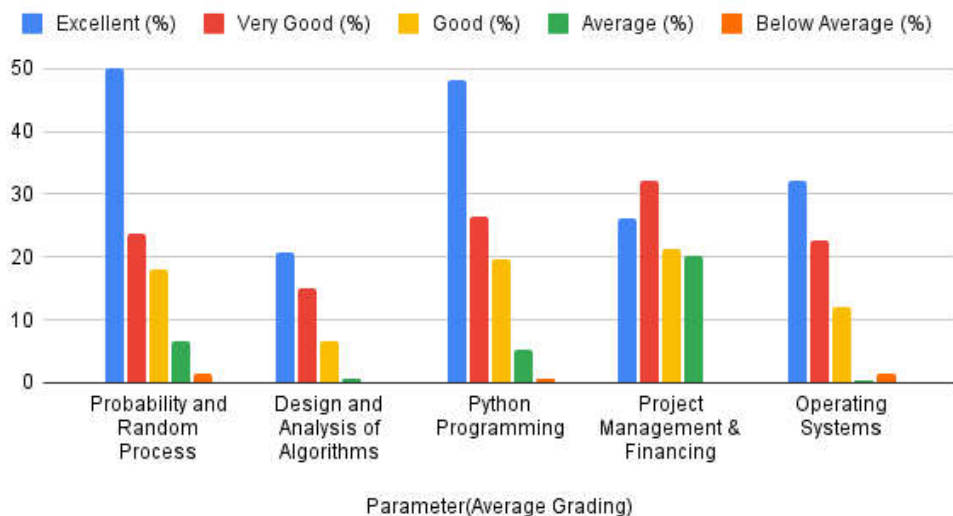



**Artificial intelligence and Robotics 3<sup>rd</sup> Semester**

| Subject code/name                           | 1 .The course is well designed | 2. The units are balanced | 3. The learning material was available to you | 4. The content was clear and easy to understand | 5.The course was relevant and updated for present needs | 6.The course meets your career expectations | 7. The course will be useful to meet your higher studies/future aspirations |
|---|--------------------------------|---------------------------|---|---|---|---|---|
| Probability and Random Process (3250106)    | 4.17                           | 4.13                      | 4.17  | 4.1   | 4.13  | 4.07  | 4.23  |
| Design and Analysis of Algorithms (3240321) | 4.28                           | 4.16                      | 4.24  | 4.28  | 4.36  | 4.28  | 4.44  |
| Python Programming (3240322)                | 4.11                           | 4.15                      | 4.29  | 4.15  | 4.15  | 4.04  | 4.26  |
| Project Management & Financing (1000005)    | 3.42                           | 3.92                      | 3.67  | 3.75  | 3.67  | 3.58  | 3.5   |
| Operating Systems (3240324)                 | 4.12                           | 4.17                      | 4.2   | 4.17  | 4.2   | 4.25  | 4.37  |



| Artificial intelligence and Robotics 3 <sup>rd</sup> Semester |                                   |          |                           |               |               |          |             |                   |
|---|-----------------------------------|----------|---------------------------|---------------|---------------|----------|-------------|-------------------|
| Parameter(Average Grading)                                    |                                   |          |                           | Excellent (%) | Very Good (%) | Good (%) | Average (%) | Below Average (%) |
| Subject Code  | Subject Name                      | Semester | Faculty Name              |               |               |          |             |                   |
| 3250106   | Probability and Random Process    | 3        | Dr.Rahul Kumar            | 50.00         | 23.81         | 18.10    | 6.67        | 1.43              |
| 3240321   | Design and Analysis of Algorithms | 3        | Dr. Shipra Shukla         | 20.69         | 15.02         | 6.65     | 0.74        | 0.00              |
| 3240322   | Python Programming                | 3        | Prof.Ashish Singh         | 48.15         | 26.46         | 19.58    | 5.29        | 0.53              |
| 1000005   | Project Management & Financing    | 3        | Prof. Khemchand Shakyawar | 26.19         | 32.14         | 21.43    | 20.24       | 0.00              |
| 3240324   | Operating Systems                 | 3        | Prof. Aditi Samadhiya     | 32.27         | 22.66         | 12.07    | 0.49        | 1.48              |

### AIR III Sem

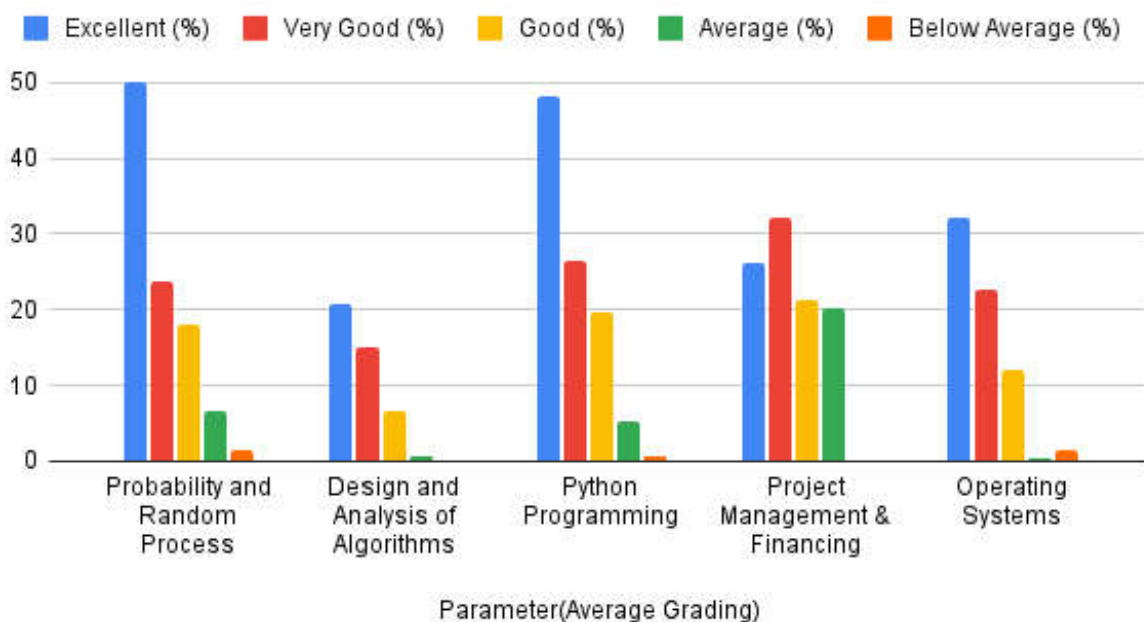



**Course-wise Analysis of Curriculum Feedback by Students (5<sup>th</sup> Semester)**  
(Average value of responses (on a scale of 1 to 5) 5:Strongly Agree, 4:Agree, 3:Neutral, 2:Disagree, 1:Strongly disagree)

| Artificial intelligence and Data Science 5 <sup>th</sup> Semester |                                |                           |   |   |   |   |   |
|---|--------------------------------|---------------------------|---|---|---|---|---|
| Subject code/name   | 1 .The course is well designed | 2. The units are balanced | 3. The learning material was available to you | 4. The content was clear and easy to understand | 5.The course was relevant and updated for present needs | 6.The course meets your career expectations | 7. The course will be useful to meet your higher studies/future aspirations |
| Statistical Programming with R (2270524)                          | 4.42                           | 4.37                      | 4.37  | 4.37  | 4.32  | 4.32  | 4.32  |
| Theory of Computation (2270523)                                   | 4.31                           | 4.38                      | 4.38  | 4.44  | 4.56  | 4.50  | 4.31  |
| Data Mining & Warehousing (2270521)                               | 4.30                           | 4.28                      | 4.34  | 4.32  | 4.32  | 4.30  | 4.30  |
| Soft Computing Techniques (2270525)                               | 4.14                           | 4.09                      | 4.16  | 4.19  | 4.21  | 4.16  | 4.26  |
| Data Science (2270522)  | 4                              | 3.9                       | 4.1   | 4   | 4   | 4   | 3.9   |



| Artificial intelligence and Data Science 5 <sup>th</sup> Semester |                                    |          |                           |               |               |          |             |                   |
|---|------------------------------------|----------|---------------------------|---------------|---------------|----------|-------------|-------------------|
| Parameter(Average Grading)  |                                    |          |                           | Excellent (%) | Very Good (%) | Good (%) | Average (%) | Below Average (%) |
| Subject Code  | Subject Name                       | Semester | Faculty Name              |               |               |          |             |                   |
| Statistical Programmin<br>g with R<br>(2270524)                   | Statistical Programmin<br>g with R | 5        | Dr. Neelam Arya           | 66.17         | 12.78         | 11.28    | 9.77        | 0.00              |
| Theory of Computation<br>(2270523)                                | Theory of Computation              | 5        | Dr. Sanjeev Kumar Dwivedi | 63.39         | 14.29         | 22.32    | 0.00        | 0.00              |
| Data Mining & Warehousing<br>(2270521)                            | Data Mining & Warehousing          | 5        | Dr. Shubha Mishra         | 47.54         | 12.56         | 19.21    | 1.72        | 0.00              |
| Soft Computing Techniques<br>(2270525)                            | Soft Computing                     | 5        | Dr. Shweta Chauhan        | 33.50         | 24.38         | 11.82    | 4.43        | 0.00              |
| Data Science (2270522)  | Data Science                       | 5        | Dr. Sunil Shukla          | 40.37         | 22.98         | 32.3     | 3.11        | 1.24              |

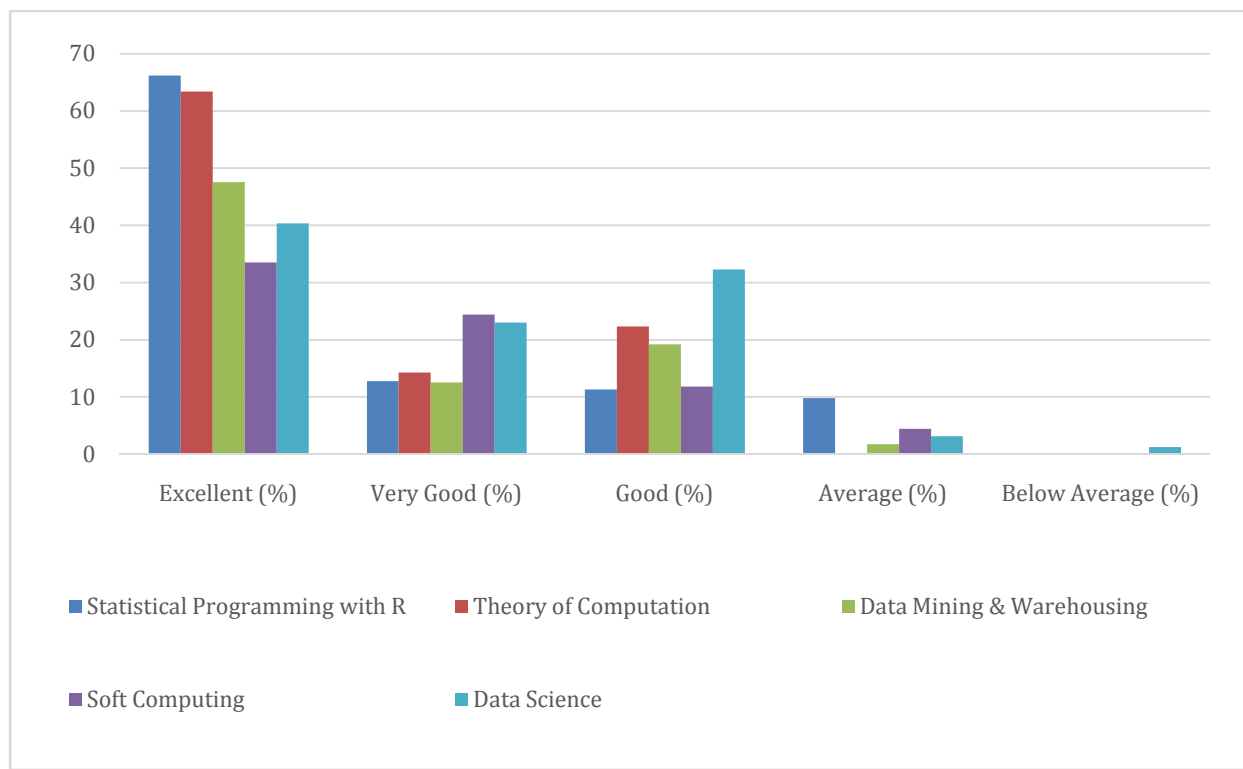

**AIDS 5<sup>th</sup> Semester**





**Artificial intelligence and Machine Learning 5<sup>th</sup> Semester**

| Subject code/name                        | 1 .The course is well designed | 2. The units are balanced | 3. The learning material was available to you | 4. The content was clear and easy to understand | 5.The course was relevant and updated for present needs | 6.The course meets your career expectations | 7. The course will be useful to meet your higher studies/future aspirations |
|--|--------------------------------|---------------------------|---|---|---|---|---|
| Soft Computing Techniques (2280525)      | 4.25                           | 4.375                     | 4.375   | 4.375   | 4.25  | 4.375                                       | 4.25  |
| Statistical Programming with R (2280524) | 4.46                           | 4.50                      | 4.46  | 4.46  | 4.42  | 4.42  | 4.46  |
| Theory of Computation (2280523)          | 4.31                           | 4.21                      | 4.28  | 4.34  | 4.28  | 4.34  | 4.24  |
| Data Mining & Warehousing (2280521)      | 4.56                           | 4.50                      | 4.56  | 4.53  | 4.44  | 4.35  | 4.47  |
| Disaster Management (1000006)            | 4.02                           | 4.07                      | 4.07  | 4.09  | 4.04  | 4.18  | 4.20  |



**Artificial intelligence and Machine Learning 5<sup>th</sup> Semester**

| Parameter(Average Grading)               |                                |          |                           | Excellent (%) | Very Good (%) | Good (%) | Average (%) | Below Average (%) |
|--|--------------------------------|----------|---------------------------|---------------|---------------|----------|-------------|-------------------|
| Subject Code                             | Subject Name                   | Semester | Faculty Name              |               |               |          |             |                   |
| Soft Computing Techniques (2280525)      | Soft Computing Techniques      | 5        | Dr. Hardev Singh Pal      | 48.21         | 35.71         | 16.07    | 0.00        | 0.00              |
| Statistical Programming with R (2280524) | Statistical Programming with R | 5        | Dr. Neelam Arya           | 66.17         | 12.78         | 11.28    | 9.77        | 0.00              |
| Theory of Computation (2280523)          | Theory of Computation          | 5        | Dr. Sanjeev Kumar Dwivedi | 56.65         | 22.17         | 14.29    | 6.90        | 0.00              |
| Data Mining & Warehousing (2280521)      | Data Mining & Warehousing      | 5        | Dr. Shubha Mishra         | 36.45         | 16.01         | 4.43     | 1.72        | 0.00              |
| Disaster Management (1000006)            | Disaster Management            | 5        | Dr. Shweta Chauhan        | 30.79         | 27.83         | 14.53    | 4.43        | 0.00              |

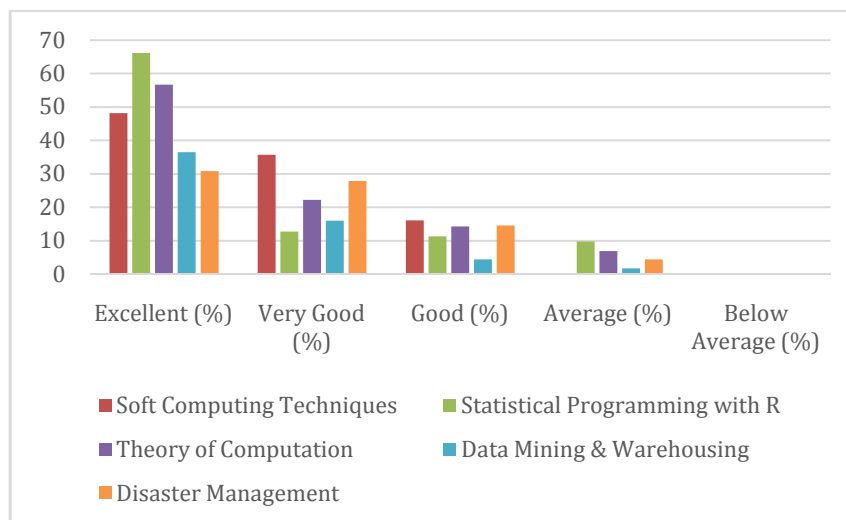

**AIML 5<sup>th</sup> Semester**



**Artificial intelligence and Robotics 5<sup>th</sup> Semester**

| Subject code/name                   | 1 .The course is well designed | 2. The units are balanced | 3. The learning material was available to you | 4. The content was clear and easy to understand | 5.The course was relevant and updated for present needs | 6.The course meets your career expectations | 7. The course will be useful to meet your higher studies/future aspirations. |
|-------------------------------------|--------------------------------|---------------------------|---|---|---|---|--|
| Soft Computing Techniques (2240525) | 4.25                           | 4.375                     | 4.375   | 4.375   | 4.25  | 4.375                                       | 4.25   |
| Robot Operating System (2240524)    | 4.17                           | 4.08                      | 4.11  | 4.11  | 4.11  | 4.25  | 4.28   |
| Theory of Computation (2240523)     | 4.31                           | 4.21                      | 4.28  | 4.34  | 4.28  | 4.34  | 4.24   |
| Disaster Management (1000006)       | 4.02                           | 4.07                      | 4.07  | 4.09  | 4.04  | 4.18  | 4.20   |
| Software Engineering (2240521)      | 3.7                            | 3.7                       | 3.4   | 3.5   | 3.5   | 3.4   | 3.6  |

**Artificial intelligence and Robotics 5<sup>th</sup> Semester**

| Parameter(Average Grading)          |                           |          |                      | Excellent (%) | Very Good (%) | Good (%) | Average (%) | Below Average (%) |
|-------------------------------------|---------------------------|----------|----------------------|---------------|---------------|----------|-------------|-------------------|
| Subject Code                        | Subject Name              | Semester | Faculty Name         |               |               |          |             |                   |
| Soft Computing Techniques (2240525) | Soft Computing Techniques | 5        | Dr. Hardev Singh Pal | 48.21         | 35.71         | 16.07    | 0.00        | 0.00              |



**माधव प्रौद्योगिकी एवं विज्ञान संस्थान, ग्वालियर (म.प्र.), भारत**  
**MADHAV INSTITUTE OF TECHNOLOGY & SCIENCE, GWALIOR (M.P.), INDIA**

Deemed University

(Declared under Distinct Category by Ministry of Education, Government of India)

NAAC ACCREDITED WITH A++ GRADE



MITTS

|                                  |                        |   |                           |       |       |       |      |      |
|----------------------------------|------------------------|---|---------------------------|-------|-------|-------|------|------|
| Robot Operating System (2240524) | Robot operating system | 5 | Dr. Pawan Dubey           | 44.44 | 35.02 | 22.62 | 2.38 | 0.40 |
| Theory of Computation (2240523)  | Theory of Computation  | 5 | Dr. Sanjeev Kumar Dwivedi | 56.65 | 22.17 | 14.29 | 6.90 | 0.00 |
| Disaster Management (1000006)    | Disaster Management    | 5 | Dr. Shweta Chauhan        | 30.79 | 27.83 | 14.53 | 4.43 | 0.00 |
| Software Engineering (2240521)   | Software Engineering   | 5 | Ms. Pooja Tripathi        | 36.00 | 33.00 | 27.00 | 4.00 | 0.00 |

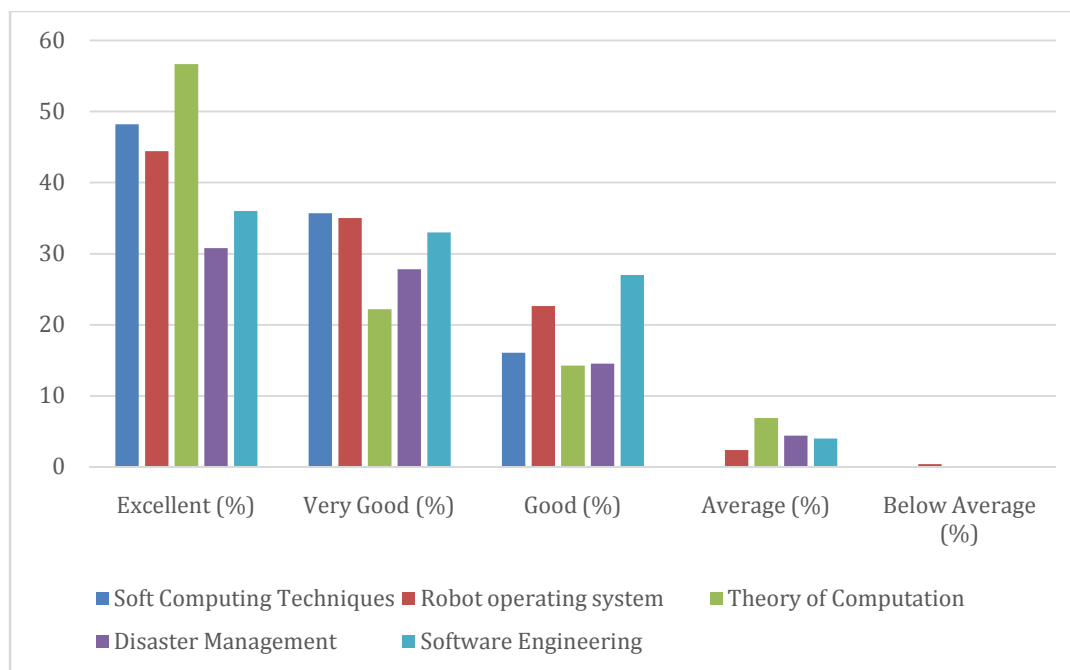

**AIR 5<sup>th</sup> Semester**



**Course-wise Analysis of Curriculum Feedback by Students (7<sup>th</sup> Semester)**  
 (Average value of responses (on a scale of 1 to 5) 5:Strongly Agree, 4:Agree, 3:Neutral, 2:Disagree, 1:Strongly disagree)

| AIDS/AIML/AIR 7 <sup>th</sup> Semester |                                |                           |   |   |   |   |   |
|--|--------------------------------|---------------------------|---|---|---|---|---|
| Subject code/name                      | 1 .The course is well designed | 2. The units are balanced | 3. The learning material was available to you | 4. The content was clear and easy to understand | 5.The course was relevant and updated for present needs | 6.The course meets your career expectations | 7. The course will be useful to meet your higher studies/future aspirations |
| Generative AI (270731)                 | 4.49                           | 4.42                      | 4.44  | 4.40  | 4.38  | 4.47  | 4.42  |
| Generative AI (280731)                 | 4.49                           | 4.42                      | 4.44  | 4.40  | 4.38  | 4.47  | 4.42  |
| Robot Operating System (240731)        | 4.14                           | 4.14                      | 3.93  | 4   | 4.14  | 4.21  | 4.28  |

| AIDS/AIML/AIR 7 <sup>th</sup> Semester |                        |          |                    |               |               |          |             |                   |
|--|------------------------|----------|--------------------|---------------|---------------|----------|-------------|-------------------|
| Parameter(Average Grading)             |                        |          |                    | Excellent (%) | Very Good (%) | Good (%) | Average (%) | Below Average (%) |
| Subject Code                           | Subject Name           | Semester | Faculty Name       |               |               |          |             |                   |
| Generative AI (270731)                 | Generative AI          | 7        | Dr. Shweta Chauhan | 49.26         | 17.73         | 5.42     | 5.17        | 0.00              |
| Generative AI (280731)                 | Generative AI          | 7        | Dr. Shweta Chauhan | 49.26         | 17.73         | 5.42     | 5.17        | 0.00              |
| Robot Operating System (240731)        | Robot operating system | 7        | Dr. Pawan Dubey    | 39.80         | 34.69         | 23.47    | 2.04        | 0.00              |



## Centre for Artificial Intelligence

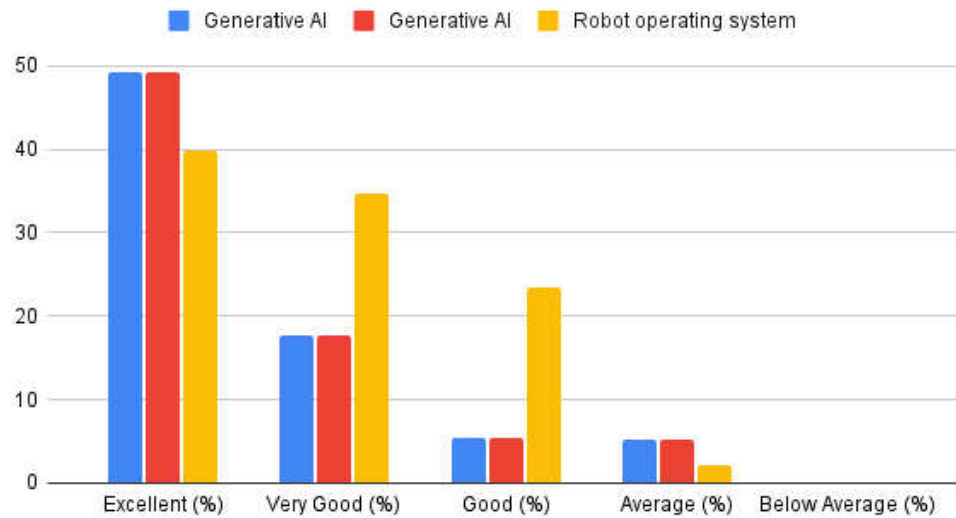

AIDS/AI ML/AIR 7<sup>th</sup> Semester