

Department of Engineering Mathematics & Computing

Course Curriculum Feedback by Students (Jan. June-2022)

Subject & Code	Parameters of Curriculum	Performance Average	Scale
Mathematics - I (CSE, IT, EL & ET100011)	1 .The course is well designed	4.14	5
Mathematics- II (100001) CS, IT, ME,CE,EE,ET,EL	2. The syllabus units are balanced	4.22	5
Linear Algebra (250100) AIR, IT- IoT, EE-IoT	3. The course will be useful for you in future	4.08	5
Probability & Random Process (250300)	4. The learning material was available to you	3.82	4
Computer Organization and Logic Design (250201)	5. The content was clear and easy to understand	3.88	4
Differential Equations (250202)		3.91	4
Linear Algebra (250204)		3.60	4
Transform and Vector Calculus 250401		4.39	4
Database Management Systems and SQL (250402)		4.02	5
Number Theory and Cryptography (250405)		4.84	5

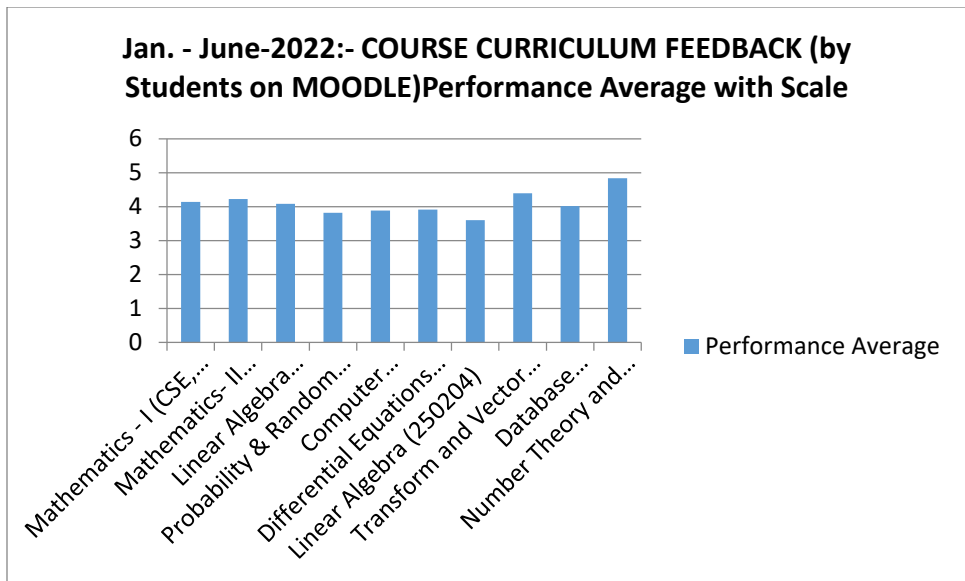
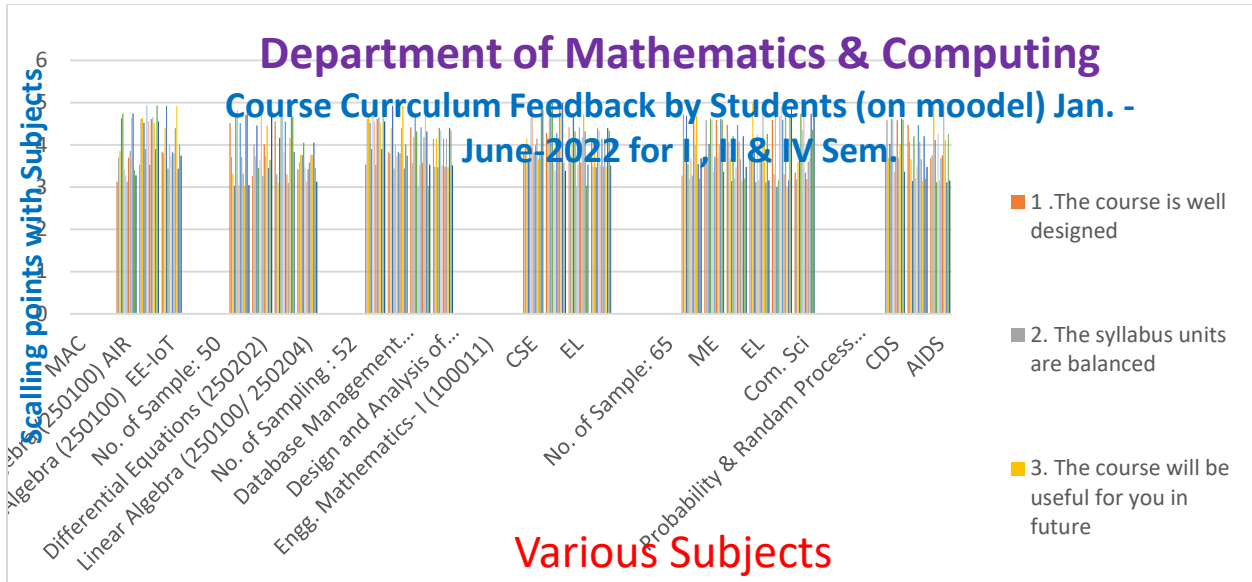

M. J. K. Mutele
Dr. J. K. Mutele
 (OBE- Coordinator)

V. Shinde
Dr. Vikas Shinde
 (Professor and Head)

Department of Engineering Mathematics & Computing

Course Curriculum Feedback by Faculty (Jan. – June-2022)

Subject & Code	Parameters of Curriculum	Performance Average	Level
Mathematics - I (CSE, IT, EL & ET100011)	Q1. The availability of books & E-learning material in the institute is good. (Please give your opinion)	4.91	V. Good
Mathematics- II (100001) CS, IT, ME,CE,EE,ET,EL	Q2. The Courses and content are up to date. Please suggest if you feel any new course(s) need to be introduced to meet current needs & technological changes?	4.91	V. Good
Linear Algebra (250100) AIR, IT- IoT, EE-IoT		4.91	V. Good
Probability & Random Process (250300)	Q3. The course curriculum/syllabi are helpful in meeting the higher studies/placement requirements according to present global trends. (Please give suggestions if any)	4.98	V. Good
Computer Organization and Logic Design (250201)		5	V. Good
Differential Equations (250202)	Q4. The course / contents in your domain/area are well designed and frequently updated, hence need no changes at present.[If you feel some changes (new content to be	4.98	V. Good
Linear Algebra (250204)		4.91	V. Good
Transform and Vector Calculus 250401	Q5. The curriculum is capable of inculcating life-long learning abilities in students. (Any suggestions, please give below)	4.60	V. Good
Database Management Systems and SQL (250402)		4.60	V. Good
Number Theory and Cryptography (250405)		4.96	V. Good

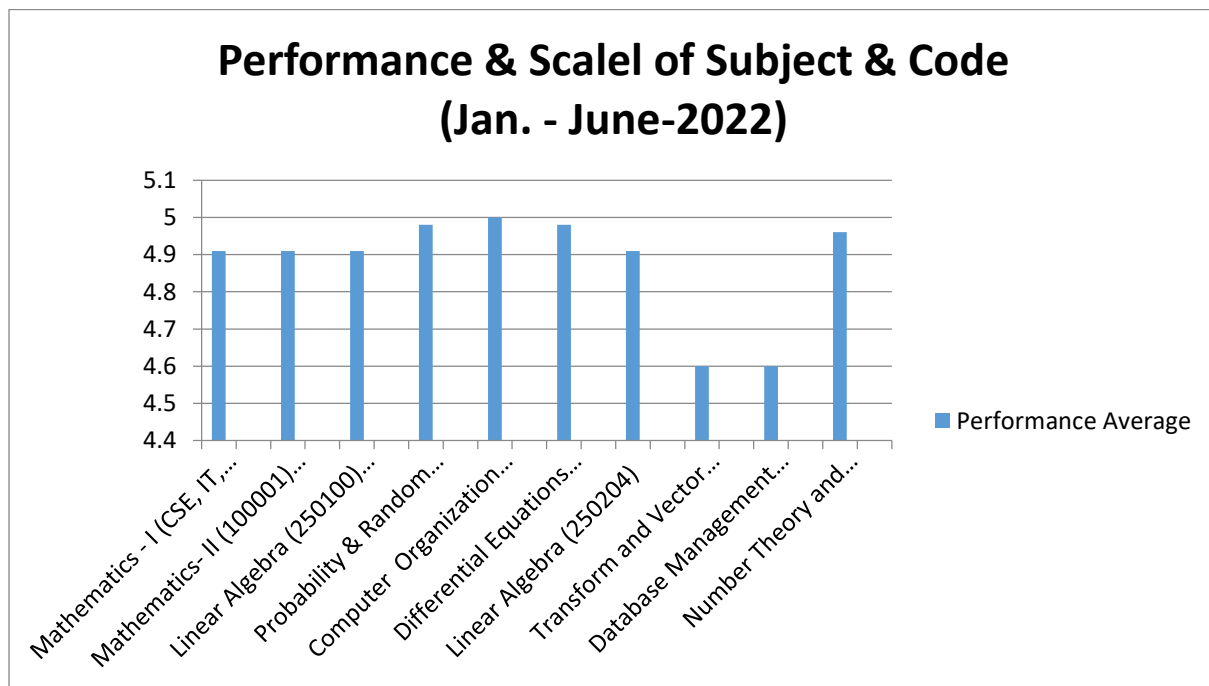
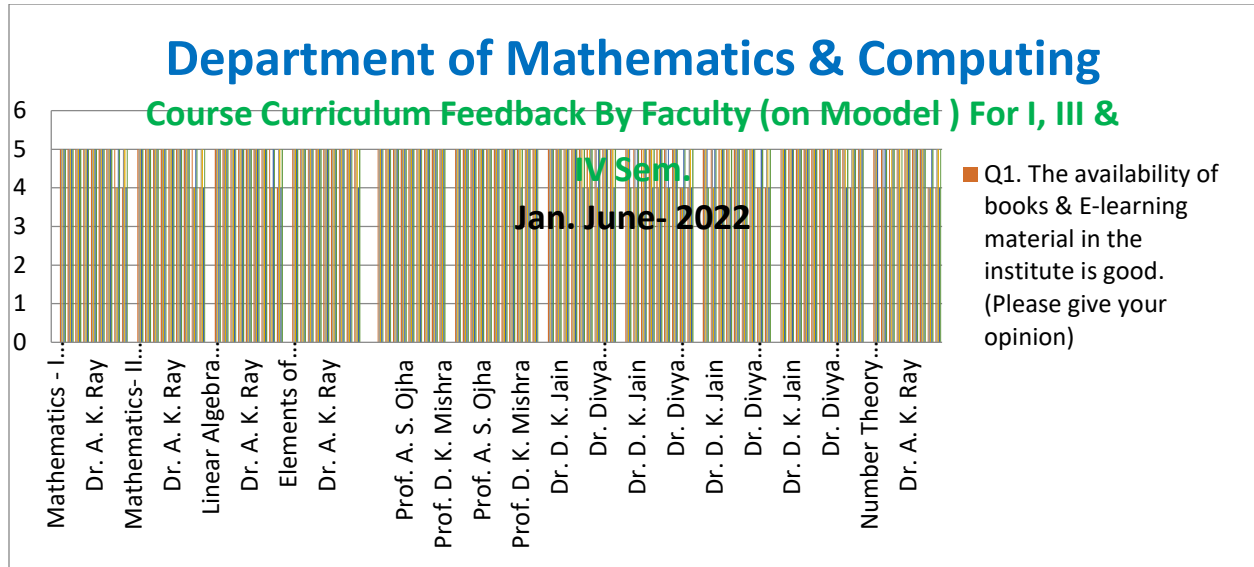

Dr. J. K. Muthele
Dr. J. K. Muthele
 (OBE- Coordinator)

Dr. Vikas Shinde
Dr. Vikas Shinde
 (Professor and Head)

Department of Engineering Mathematics & Computing

LAB Feedback by Students (on Moodle) II & IV Sem.

Jan. – June-2022

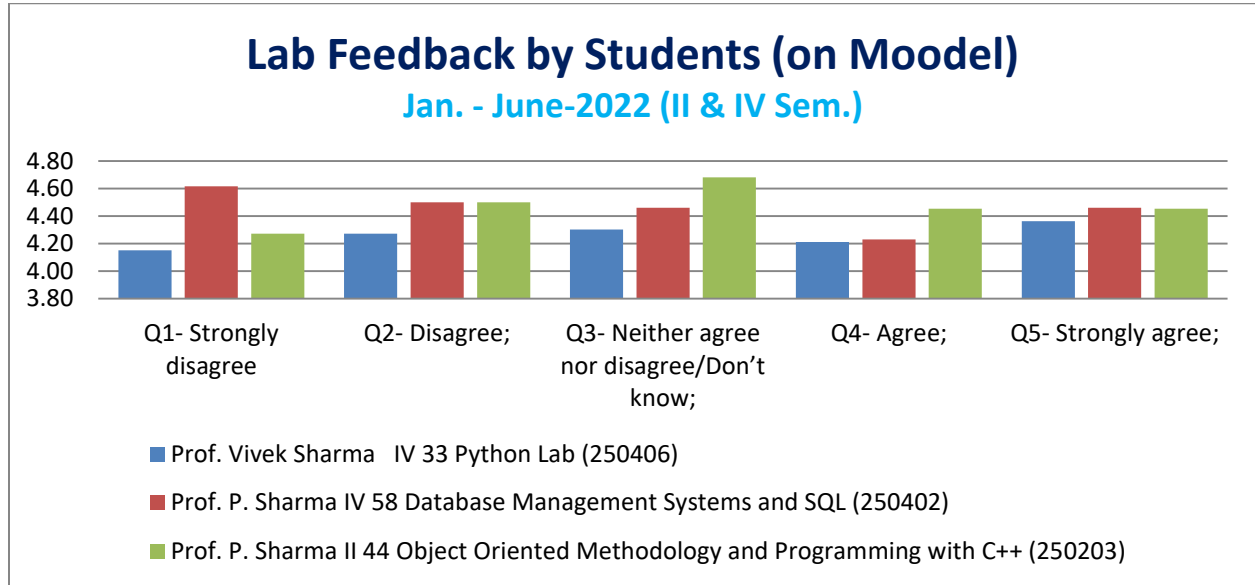

Parent Satisfaction Index	4.35	4.42	4.48	4.30	4.43
Level	V. Good	V. Good	V. Good	V. Good	V. Good

J.K. Muthale
Dr. J. K. Muthale
 (OBE- Coordinator)

V. Shinde
Dr. Vikas Shinde
 (Professor and HoD)